Moeller Road: Hartzell Road to Green Road

(DES# 0400589)

Project Description

Moeller Road improvements are from 500' west of Hartzell Road to 500' east of Green Road. The improvements consist of widening to a three lane section. The widening will provide two 12' lanes with a 14' center two-way left turn lane. Other improvements also include curb & gutter and a 5' sidewalk on the south side of the road.

The right of way phase of this project began 2011. The construction phase is scheduled to begin in 2012. The funding for this project is provided through the Surface Transportation Program (STP) fund.

The following is the cost breakdown for the Moeller Road project as shown in the Transportation Improvement Program (TIP).

Project Phase	Estimated Cost	Fiscal Year	Federal Share	State Share	Local Share
RW	411,400	2011	329,100	0	82,300
CN	**4,001,000**	**2012**	**3,200,800**	**0**	**800,200**
Total	**$4,412,400**		**$3,529,900**		**$882,500**

The local agency responsible for this project is the City of New Haven. You may contact the Engineering Department at 748-7030, if you have any questions or comments.
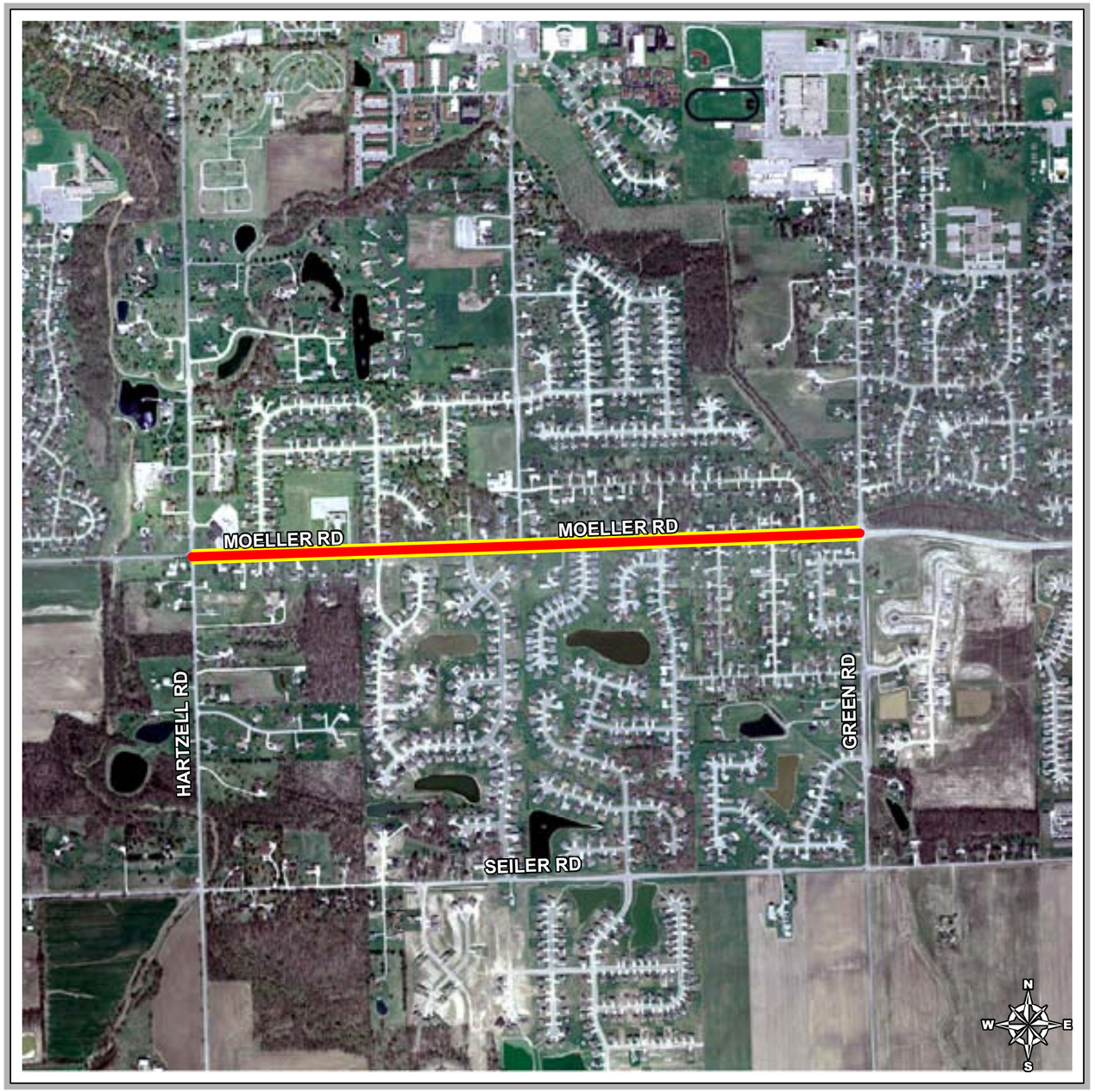
last update: 11/18/2011